



CHEYENNE PORTAL MODEL

30'X 5'

SPECIFICATIONS

Dimensions:

Roof Dimensions	30'-0" x 5'-0"
Column Dimensions Sides (Center to Center)	2'-6"
Column Dimensions Ends (Center to Center)	26'-0"
Eave Height	12'-6"
Roof Height @ Peak	±21'-8"
Gable Roof	6:12 pitch
Square Feet Under Roof	±150

Columns shall be 8"x 8" steel tube minimum .188" wall thickness.

All beams shall be structural steel tube sized according to engineering.

All bolts shall be A-325 or A-307 and hidden at all connections.

Roofing shall be 24 gauge 16" OC Standing Seam steel pre-cut and pre-finished with ribs running with the slope of the roof.

Fascia shall be tube steel.

All trim shall be 24 gauge pre-finished to match roofing.

2ND Tier shall be continuous length of structure with ship prow ends and with the ridge beam extended 12" beyond the ends of the roof.

Open or welded "C" channels, "I" beams, "S" or "Z" purlins or angle iron shall not be allowed.

11875 East Berry Drive, Dewey, Arizona 86327

Phone: (928) 775-3307 Fax: (928) 772-0858

E-Mail info@classicrecreation.com

www.classicrecreation.com



STANDARD SPECIFICATIONS

w/ TRUZINC RICH PRIMER & SUPER DURABLE POWDER COAT PAINT

GENERAL:

1. All structures shall be designed and fabricated to the IBC (Latest Edition) or current local building code with standard load designs of the greater value of 20# per S.F. minimum live load and 100 mph sustained wind load or site specific conditions and the applicable zone for seismic loads.
2. All members shall be designed according to the "American Institute of Steel Construction (AISC) specifications and the American Iron and Steel Institute (AISI) specifications for cold-formed members.
3. All fabrication welds shall be in strict accordance with the structural welding code of the American Welding Society (AWS) specifications. All structural welds shall be in compliance with the requirements of "Pre-qualified" welded joints. All welding shall conform to ASTM A-233 series E-70XX electrodes - low hydrogen.
Field welding shall not be required.
4. When required, after award of bid, the shade structure manufacturer shall submit structural calculations, sealed by a registered engineer in the state in which the structure is to be erected for review and approval by the approving agency.
5. Manufacturer qualifications: All manufacturers shall have a minimum of (20) twenty years experience in the fabrication of tubular steel shade structures. Shade structure and kiosk fabrication shall be the manufacturer's primary business. Manufacturer shall have fabricated similar structures to that which is specified. All non-specified manufacturers shall submit complete shop drawings indicating type, size & gauge of material used, with detailed connections to the specifying agency or design firm at least 10 days prior to bid opening for review and written pre-approval. All bids submitted without prior approval will be rejected.

FOOTINGS & COLUMNS:

1. Footings shall be structurally engineered by the structure manufacturer to meet local codes and site conditions. (Sample footing drawings shall be made available to the contractor or owner from the manufacturer). When required for structure installation, anchor bolts shall be supplied by the owner / contractor. Columns shall be ASTM 500 grade B. Concrete footing rebar (if required) shall be ASTM A-615 grade 40 #4 bars & smaller, grade 60 #5 bars & larger. Concrete shall be 5 sack mix "Portland" cement. Maximum slump shall not exceed 4". Concrete compressive strength shall be a minimum of 2500 psi @ 28 days.



FRAME MEMBERS AND COMPRESSION RING:

1. 90% of all steel shall be American (domestic) made. Mill certification shall be made available upon request. All frame members shall be one piece structural steel tube with a minimum .120 (1/8") wall thickness, sized according to engineering. All frame members shall be bolted together with bolts totally concealed. All tubing for frame members shall be ASTM 500 grade B. Beam end plates shall be ASTM A36 fy=36,000 psi UNO. Bolts shall be A 307's, or 325's unless noted otherwise.
"I" beams, Angle iron, "C", "Z" or "S" purlins or beams, open or closed, shall not be allowed.

ROOFING:

1. All roofing shall be 24 gauge Zincalume / Galvalume coated steel panels. "Standing Seam" panels shall be Design Span by AEP Span with 1 3/4" high ribs @ 16" All roofing shall be pre-finished with Duratech 5000 or equal, 30 year paint finish. All roof panels shall be pre-cut with ribs running with the slope of the roof. Fascia shall be tube steel. Trim shall be 24 gauge Zincalume / Galvalume coated pre-finished to match the roof color. Screws & rivets shall match roof color.

PAINT:

1. All frame members shall be media blasted to a white finish removing all rust, scale, oil and grease. Powder coating for all frame members shall be provisionally warranted for (5) five years with **TRUZINC** 7520-70138 primer with a Dry Film Thickness of (2.0 - 6.0 mils) & hardness of 2H-3H with a Salt Spray Resistance of **6000 hours** and **Super Durable Gloss Polyester 9000** series finish paint (2.5-3.5 mils) with a hardness of H-H2 & has **1000 hour** salt spray resistance. Total of primer & finish paint shall be 4.5-9.5 mils of paint. Finish shall be a smooth uniform surface with no pits, runs or sags. For additional information, please visit <http://www.tcipowder.com/> for a complete list of specifications.

ERECTION:

1. Manufacturer shall supply complete layout and detail plans with installation instructions for the structure. The structure shall be erected in a work-man-like manner with framing, roofing and trim installed according to the manufacturer's installation instructions. Care shall be taken to avoid damaging the structure during installation. Touch up powder coat paint with paint provided to prevent rusting. Components of the structure shall be covered and kept dry prior to erection.

WARRANTEE:

1. Manufacturer shall warranty the structure to be free from defects in material and workmanship for a period of (10) ten years from date of acceptance by owner. Warranty does not include damage from theft, fire, vandalism or acts of God. Manufacturer shall repair or replace structure components of like kind at his option, to match existing material and workmanship. Steel roof finish shall be warranted for (30) thirty years under a separate roof manufacturer's warranty. Powder coat paint shall be warranted for (5) five years after acceptance from owner against peeling, flaking and rusting. Warranty does not cover damage caused from shipping, erection of structure, lack of touchup and maintenance, overspray from lawn sprinklers or vandalism. Bolt threads are not powder coated and therefore are not covered under the powder coat warranty.
NOTE: Engineering specifications take precedence over drawings if differences occur.

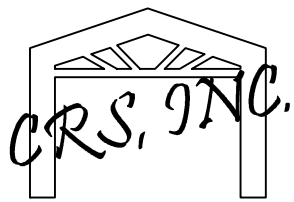

NOT FOR CONSTRUCTION

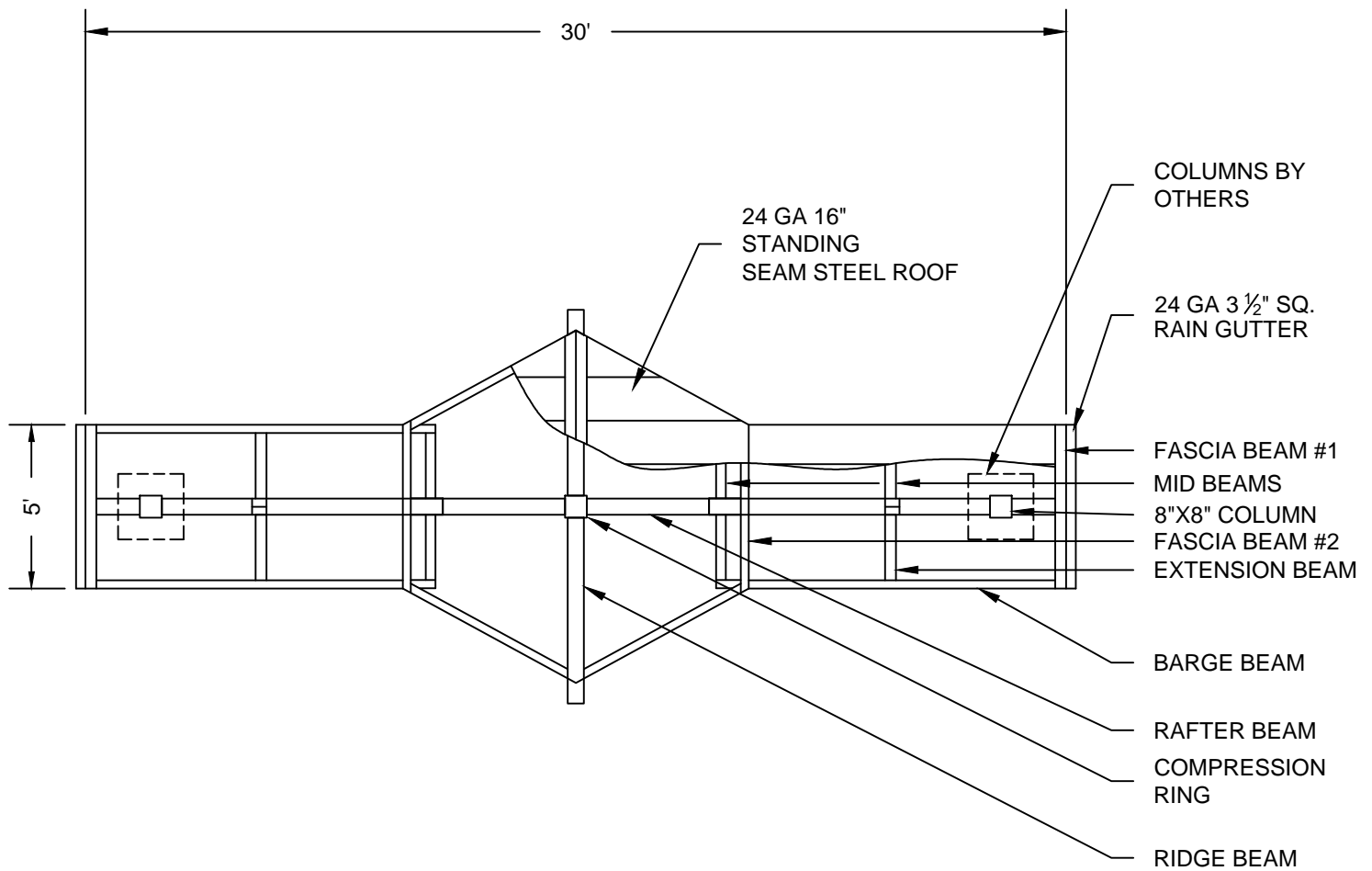

PLAN VIEW 30'X5' CHEYENNE PORTAL MODEL
NTS

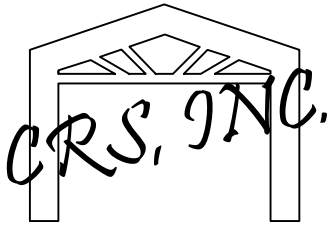

NOT FOR CONSTRUCTION

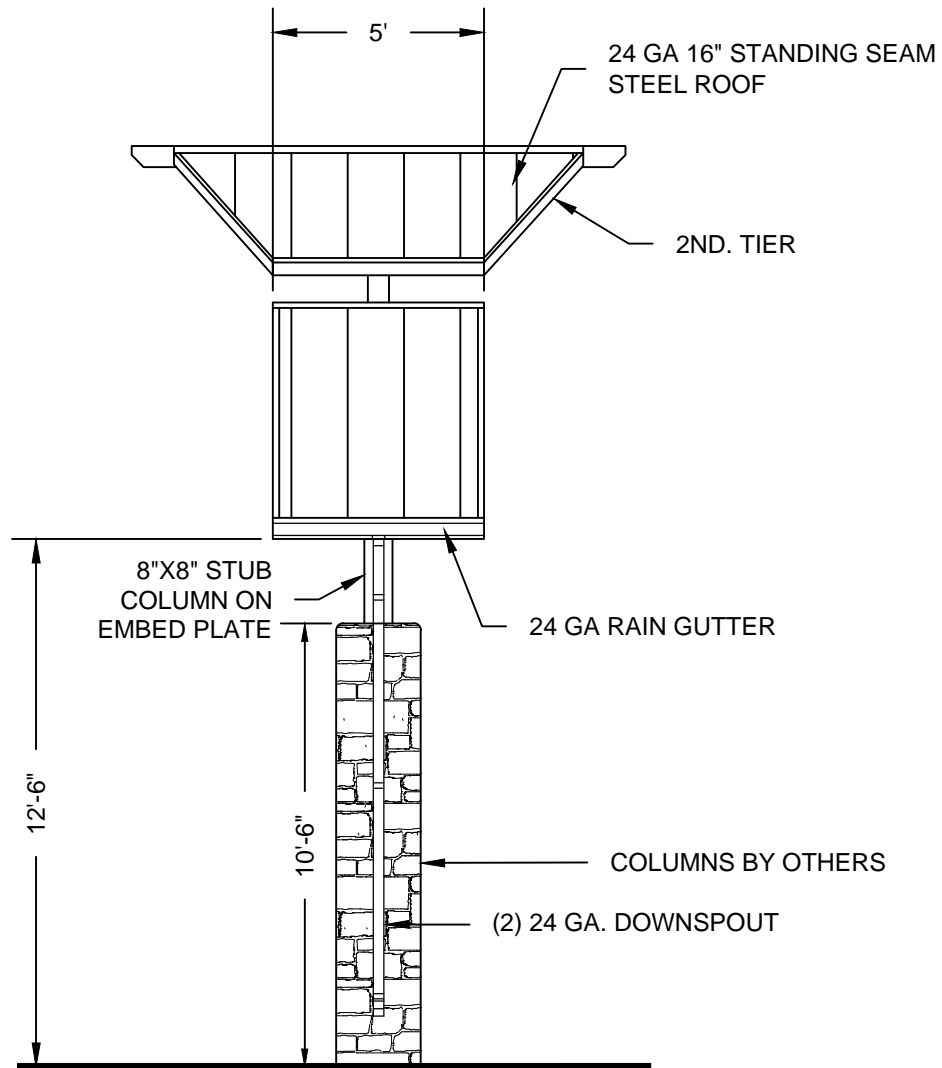

ELEVATION 30'X5' CHEYENNE PORTAL MODEL
NTS

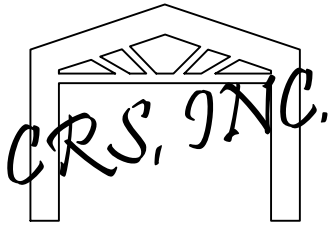

NOT FOR CONSTRUCTION

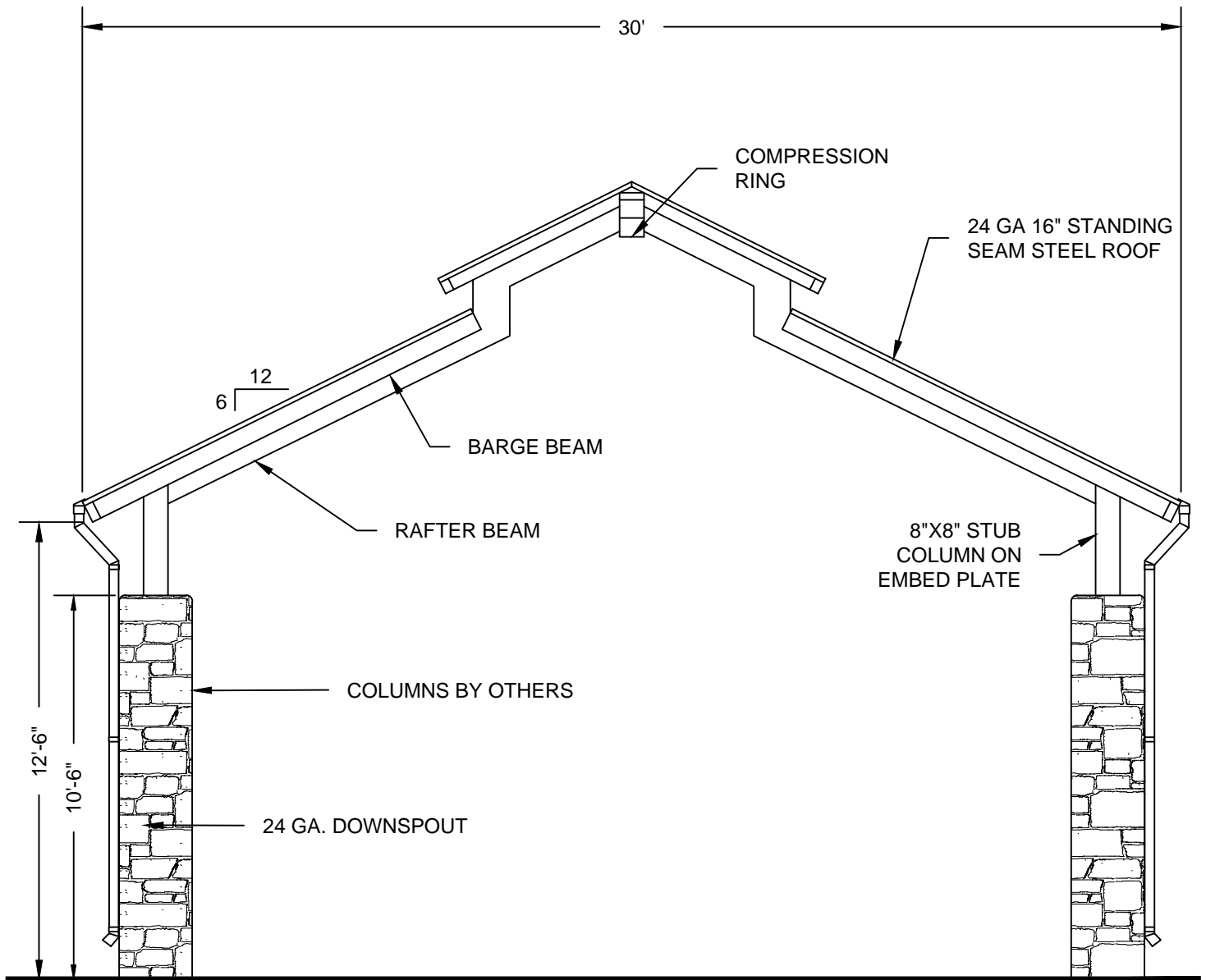

END ELEVATION 30'X5' CHEYENNE PORTAL MODEL
NTS

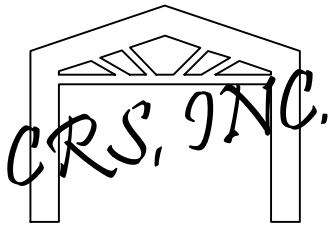

NOT FOR CONSTRUCTION

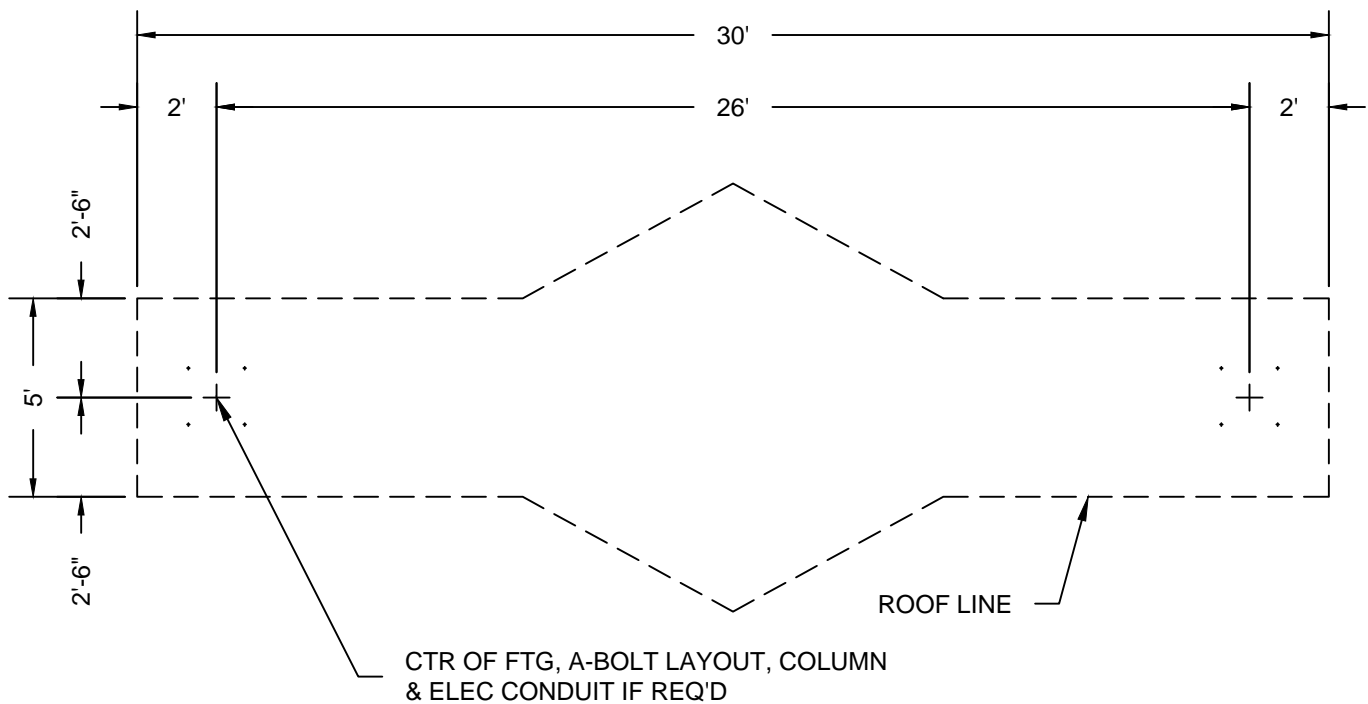

LAYOUT PLAN 30'X5' CHEYENNE PORTAL MODEL
NTS

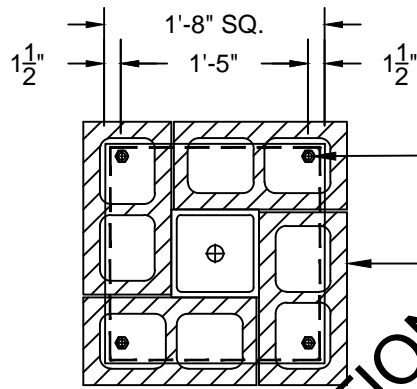

8"X8"X16" CMU

WASHER & BASE PLATE

24"X24" MASONRY COLUMN
(CMU: f' 1500 PSI)

(8) #6 V-BARS @ CELLS
GROUT SOLID w/2000 PSI GROUT
(REBAR: 40,000PSI)

#3 TIES 16" OC
(REBAR: 40,000 PSI)

2500 PSI CONCRETE
BY CONTRACTOR

STUB ELEC CONDUIT
PER LOCAL CODE
SEE COL DTL PLAN
FOR LOCATION IF REQ'D

(4) #5 REBAR
EACH WAY
TOP & BTM

**NON-EXPANSIVE,
UNDISTURBED OR 95%
COMPACTED SUBGRADE**

1-BOLT SUB-SURFACE MOUNT SPREAD FOOTING
30'X5' CHEYENNE PORTAL MODEL NTS