



CUSTOM COLORADO MODEL

15'-3"X 34'

SPECIFICATIONS

Dimensions:

Roof Dimensions	15'-3"x 34'-0"
Column Dimensions (center to center)	15'-9"x 32'-6"
Eave Height	8'-6"
Roof Height @ Peak	±13'-0"
Square Feet Under Roof	504

Columns shall be (2) 6"x 6" steel tubes, minimum .120 wall thickness under 6"x6" stub column, .188 minimum wall thickness.

All beams shall be structural steel tube sized according to engineering.

All bolts shall be A-325 or A-307 and hidden at all connections.

Roofing shall be factory curved 24 gauge Corrugated steel pre-cut and pre-finished with ribs running the curvature of the roof.

Fascia shall 24 gauge "J" channel.

Ornamentation shall consist 2"x 2" steel tubes.

Laser cut sign by CRS.

Open or welded "C" channel, "I" beams, "S" or "Z" purlins or angle iron shall not be allowed.

11875 E. Berry Dr. - Dewey, AZ. 86327
Phone: (928) 775-3307 Fax: (928) 772-0858

info@classicrecreation.com
www.classicrecreation.com



STANDARD SPECIFICATIONS

w/ ZINC RICH PRIMER, TGIC POLYESTER POWDER COAT

GENERAL:

1. All structures shall be designed and fabricated to the IBC (Latest Edition) with standard load designs of 20# per S.F. minimum live load, 90 mph wind load and the applicable zone for seismic loads.
2. All members shall be designed according to the "American Institute of Steel Construction (AISC) specifications and the American Iron and Steel Institute (AISI) specifications for cold-formed members.
3. All fabrication welds shall be in strict accordance with the structural welding code of the American Welding Society (AWS) specifications. All structural welds shall be in compliance with the requirements of "Pre-qualified" welded joints. All welding shall conform to ASTM A-233 series E-70XX electrodes - low hydrogen.
Field welding shall not be required.
4. When required, after award of bid, the shade structure manufacturer shall submit structural calculations, sealed by a registered engineer in the state in which the structure is to be erected for review and approval by the approving agency.
5. Manufacturer qualifications: All manufacturers shall have a minimum of (20) twenty years experience in the fabrication of tubular steel shade structures. Shade structure and kiosk fabrication shall be the manufacturer's primary business. Manufacturer shall have fabricated similar structures to that which is specified. All non-specified manufacturers shall submit complete shop drawings indicating type, size & gauge of material used, with detailed connections to the specifying agency or design firm at least 10 days prior to bid opening for review and written pre-approval. All bids submitted without prior approval will be rejected.

FOOTINGS & COLUMNS:

1. Footings shall be structurally engineered by the structure manufacturer to meet local codes and site conditions. (Sample footing drawings shall be made available to the contractor or owner from the manufacturer). Anchor bolts for surface mounted structures shall be supplied by the owner / contractor. Columns shall be ASTM 500 grade B. Concrete footing rebar (if required) shall be ASTM A-615 grade 40 #4 bars & smaller, grade 60 #5 bars & larger. Concrete shall be 5 sack mix "Portland" cement. Maximum slump shall not exceed 4". Compressive strength: 2500 psi @ 28 days.

FRAME MEMBERS:

1. Only American (domestic) made steel shall be used in the construction of this shelter. Mill certification shall be made available upon request. All frame members shall be one piece structural steel tube with a minimum .120 (1/8") wall thickness, sized according to engineering. All frame members shall be bolted together with bolts totally concealed. All tubing for frame members shall be ASTM 500 grade B. Beam end plates shall be



ASTM A36 $f_y=36,000$ psi UNO. Bolts shall be A 307's, or 325's unless noted otherwise. "I" beams, Angle iron, "C", "Z" or "S" purlins or beams, open or closed, shall not be allowed.

ROOFING AND TRIM:

1. All roofing shall be 24 gauge Zincalume / Galvalume coated corrugated steel panels. Panels shall be 34 2/3" wide with 7/8" high ribs @ 2 2/3" o.c. All roofing shall be pre-finished with PVF2 (Polyvinylidene Fluoride) Kynar 500. All roof panels shall be pre-cut with ribs running with the curvature of the roof. Roof fascia trim shall be 1 1/2" "J" channel 24 gauge Zincalume / Galvalume coated pre-finished matching the roof color. Screws shall match roof color.

PAINT:

1. All frame members shall be media blasted to a white finish removing all rust, scale, oil and grease. Powder coating for all frame members shall be provisionally warranted for (5) five years with zinc rich primer (2.5-3 mils) and TGIC polyester (2.5-3 mils) minimum total 5-6 mils finish. Finish shall be a smooth uniform surface with no pits, runs or sags.

ERECTION:

1. Manufacturer shall supply complete layout and detail plans with installation instructions for the structure. The structure shall be erected in a work-man-like manner with framing, roofing and trim installed according to the manufacturers' installation instructions. Care shall be taken to avoid damaging the structure during installation. Touch up powder coat with paint supplied with structure. Components of the structure shall be covered and kept dry prior to erection.

WARRANTEE:

1. Manufacturer shall warranty the structure to be free from defects in material and workmanship for a period of (10) ten years from date of acceptance by owner. Warranty does not include damage from theft, fire, vandalism or acts of God. Manufacturer shall repair or replace structure components of like kind at his option, to match existing material and workmanship. Steel roof finish shall be warranted for (30) thirty years under a separate roof manufacturer's warranty. Powder coat paint shall be warranted for (5) five years after acceptance from owner against peeling, flaking and rusting. Warranty does not cover damage caused from shipping, erection of structure, lack of touchup and maintenance, overspray from lawn sprinklers or vandalism. Bolt threads are not powder coated and therefore are not covered under the powder coat warranty.

NOTE: Engineering specifications take precedence over drawings if differences occur.

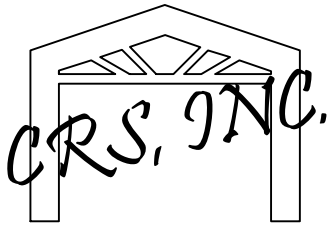

NOT FOR CONSTRUCTION

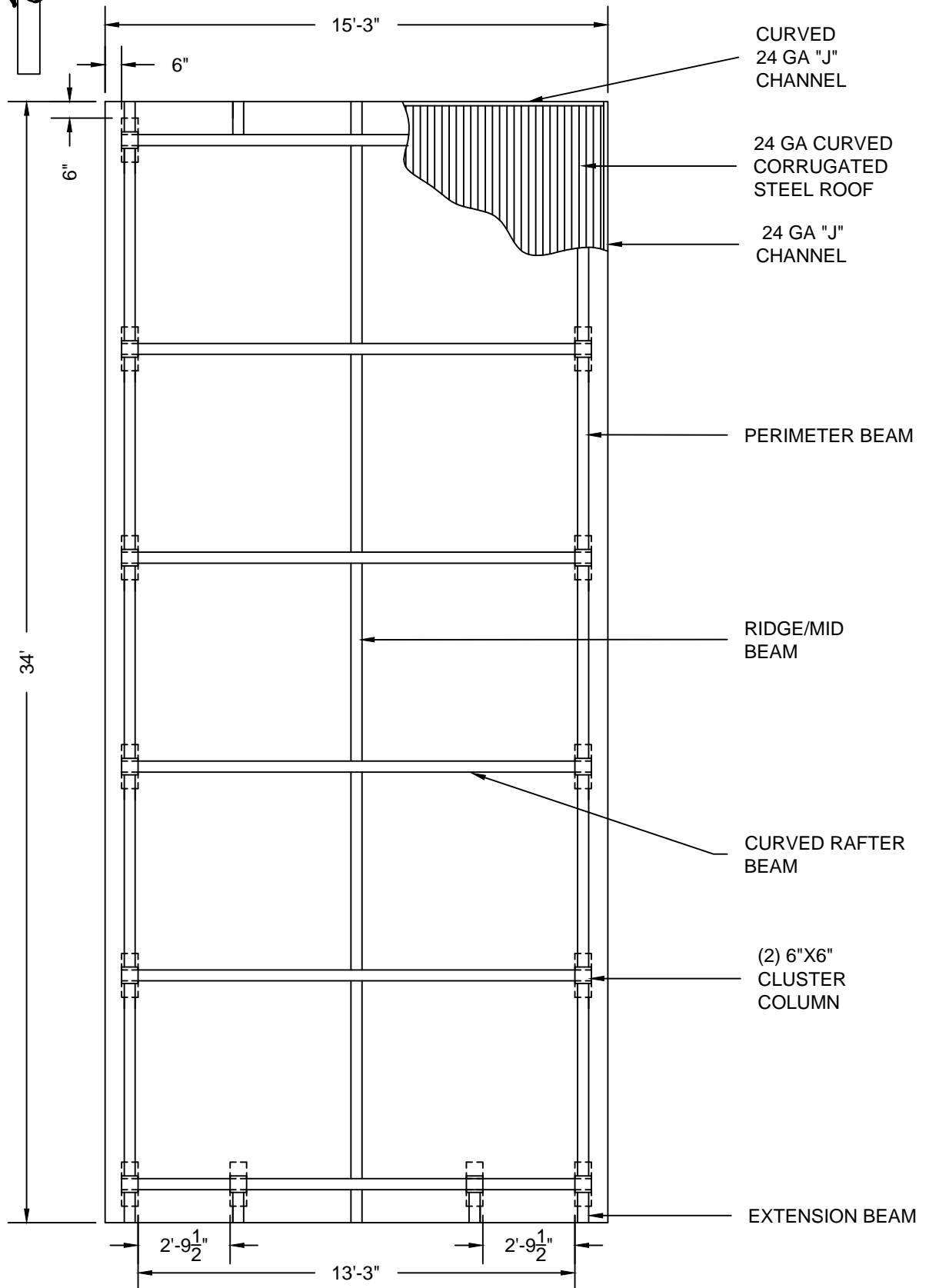

PLAN VIEW 15'-3"X34' CUSTOM COLORADO
MODEL NTS

NOT FOR CONSTRUCTION

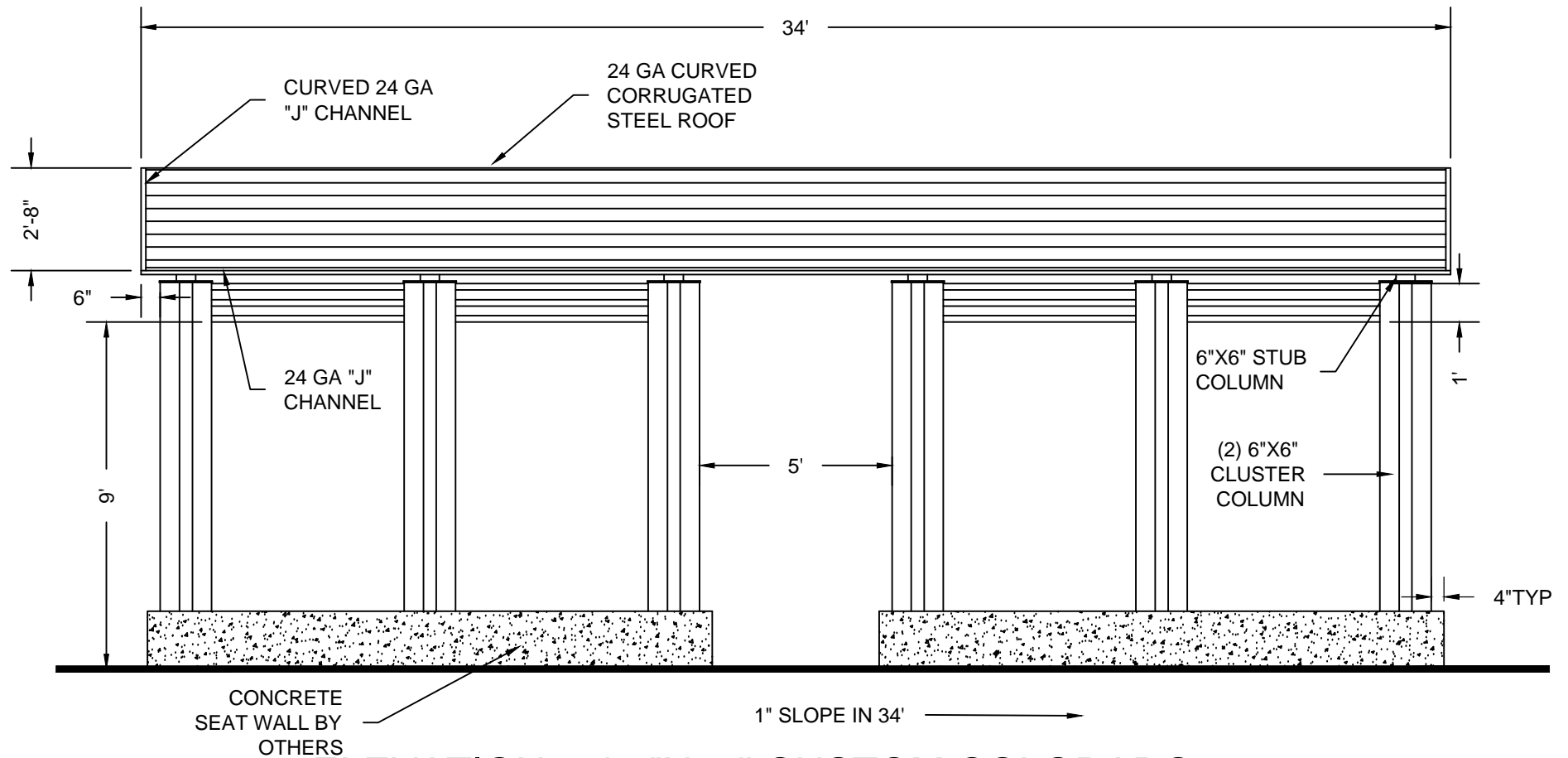
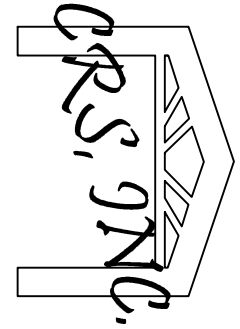

ELEVATION 15'-3"X34" CUSTOM COLORADO
MODEL

NTS

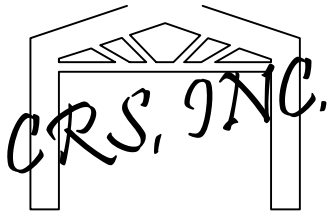

NOT FOR CONSTRUCTION

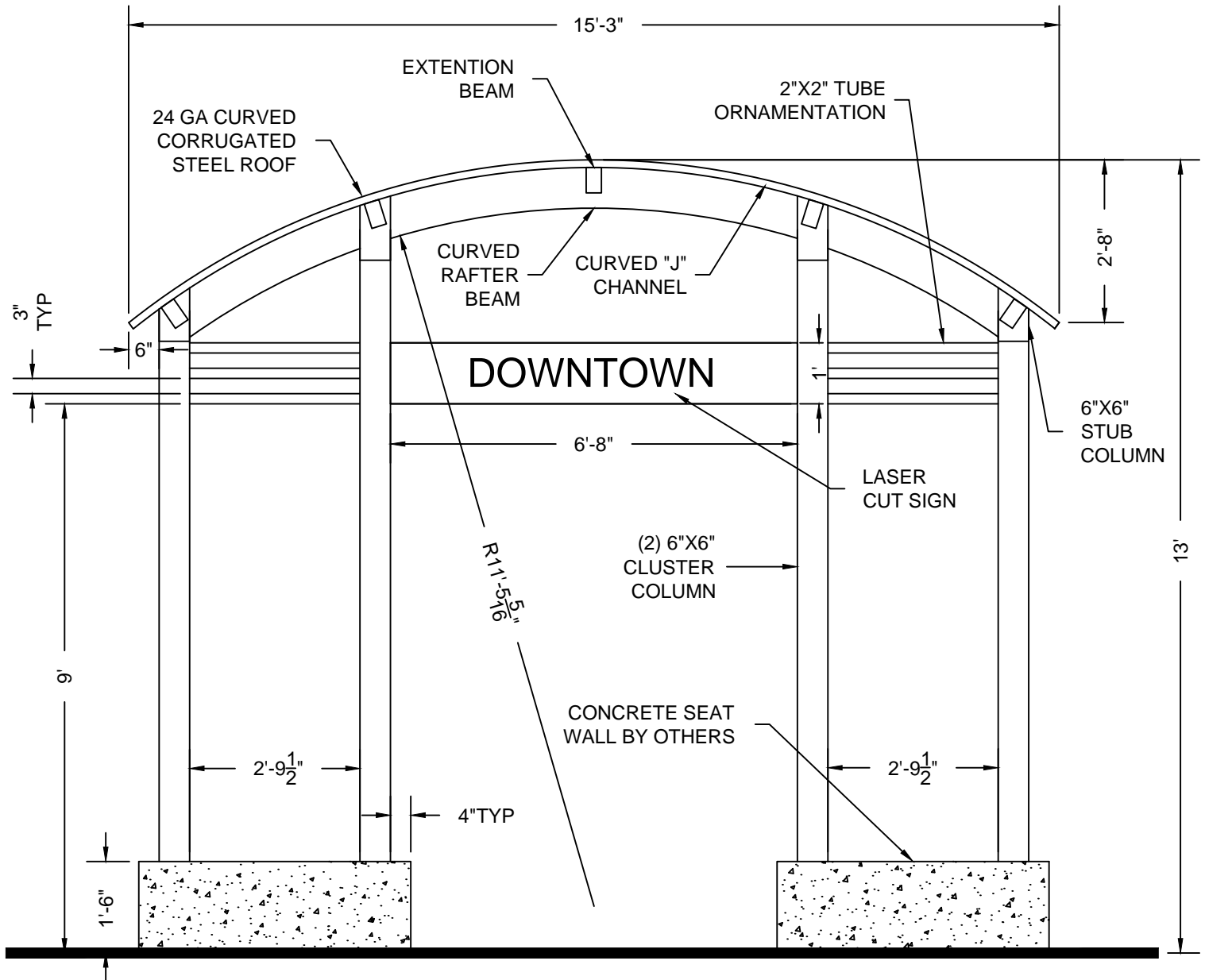

END ELEVATION 15'-3"X34' CUSTOM COLORADO
MODEL

NTS

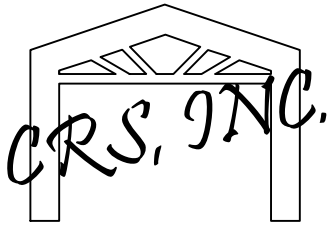

NOT FOR CONSTRUCTION

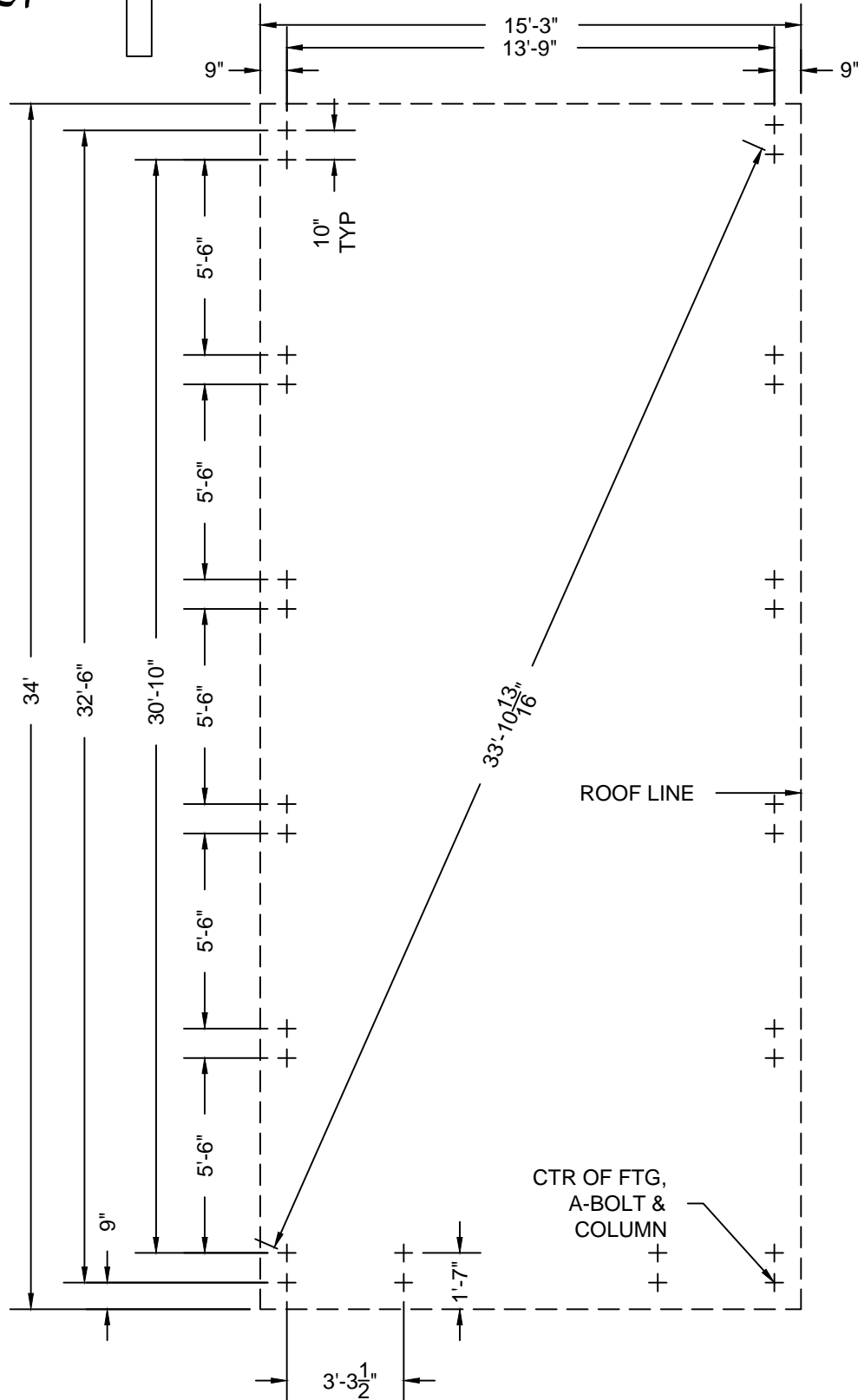

LAYOUT PLAN 15'-3"X34' CUSTOM COLORADO
MODEL NTS

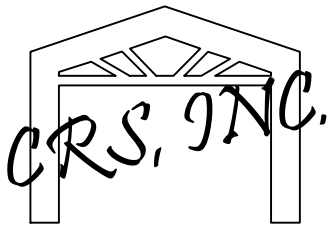

NOTE: FOR ILLUSTRATION ONLY!!
FOOTING SIZE MAY CHANGE W/
STRUCTURAL ENGINEERING

ADJUST FTG. DEPTH FOR
LOCAL FROST CONDITIONS

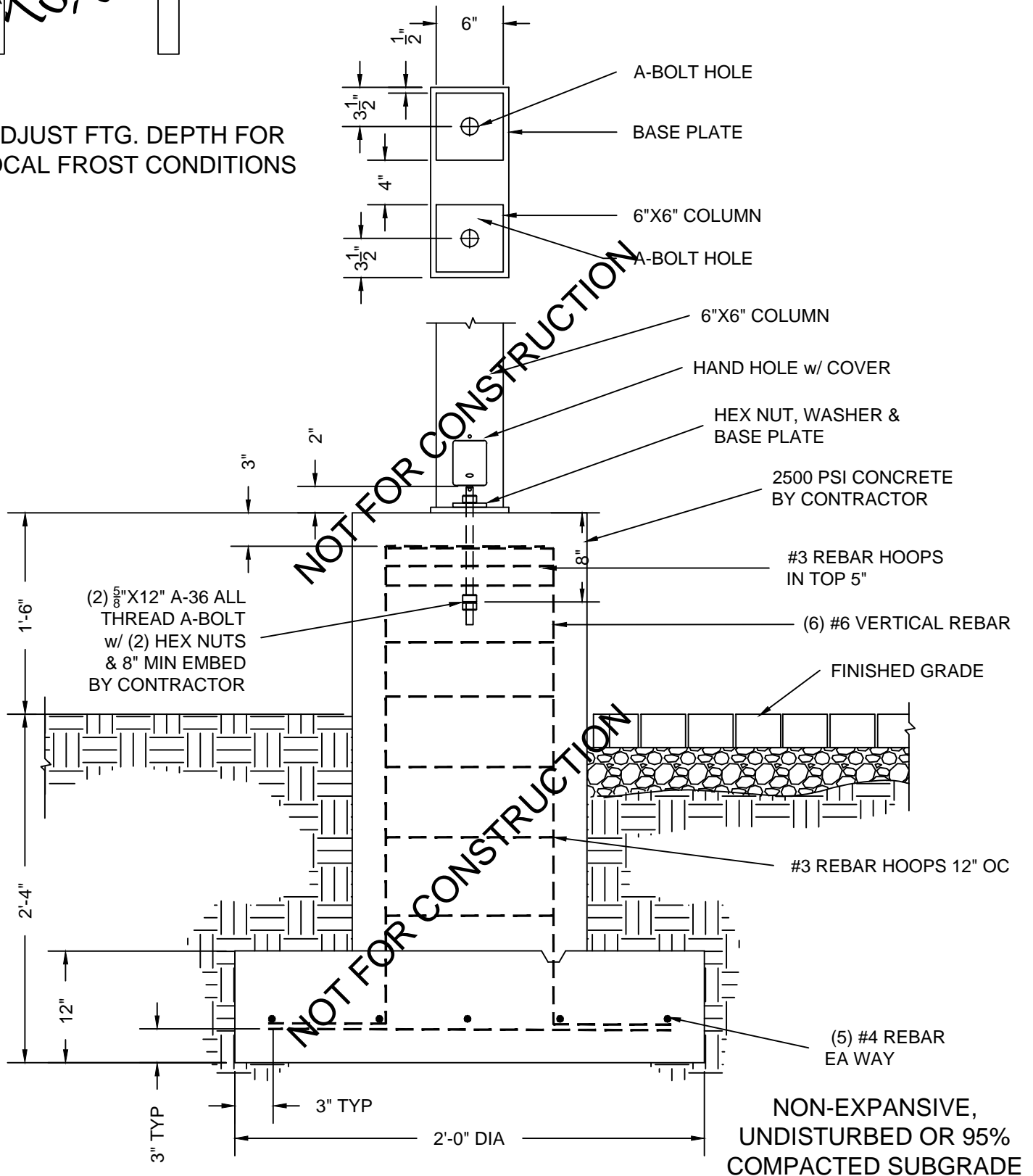

SPREAD CAISSON FOOTING DETAIL 15'-3"X34"
CUSTOM COLORADO MODEL

NTS