



NORTHWEST MODEL

20' X 30'

SPECIFICATIONS

Dimensions:

Roof Dimensions:	20'-0" x 30'-0"
Column Dimensions (center to center of columns):	16'-0" x 26'-0"
Minimum Clearance:	7'-6"
Roof Height @ Peak	±13' - 10 ½"
Gable Roof :	6:12 & 4:12 pitch
Square Feet Under Roof:	600

Columns shall be 7"x 7" square steel tube, .188" minimum wall thickness.

All beams shall be structural steel tube sized according to engineering.

Rafter beams shall be one piece construction with mitered welded corners.

All bolts shall be A-325 or A-307 and hidden at all connections.

Roofing shall be 24 gauge 16" Standing Seam pre-cut and pre-finished with ribs running with the slope of the roof.

Trim shall be 24 gauge pre-finished to match the roofing.

Fascia shall be tube steel.

Open or welded "C" channels, "I" beams, "S" or "Z" purlins or angle iron shall not be allowed.



STANDARD SPECIFICATIONS

w/ TRUZINC RICH PRIMER & SUPER DURABLE POWDER COAT PAINT

GENERAL:

1. All structures shall be designed and fabricated to the IBC (Latest Edition) or current local building code with standard load designs of the greater value of 20# per S.F. minimum live load and 100 mph sustained wind load or site specific conditions and the applicable zone for seismic loads.
2. All members shall be designed according to the "American Institute of Steel Construction (AISC) specifications and the American Iron and Steel Institute (AISI) specifications for cold-formed members.
3. All fabrication welds shall be in strict accordance with the structural welding code of the American Welding Society (AWS) specifications. All structural welds shall be in compliance with the requirements of "Pre-qualified" welded joints. All welding shall conform to ASTM A-233 series E-70XX electrodes - low hydrogen.
Field welding shall not be required.
4. When required, after award of bid, the shade structure manufacturer shall submit structural calculations, sealed by a registered engineer in the state in which the structure is to be erected for review and approval by the approving agency.
5. Manufacturer qualifications: All manufacturers shall have a minimum of (20) twenty years experience in the fabrication of tubular steel shade structures. Shade structure and kiosk fabrication shall be the manufacturer's primary business. Manufacturer shall have fabricated similar structures to that which is specified. All non-specified manufacturers shall submit complete shop drawings indicating type, size & gauge of material used, with detailed connections to the specifying agency or design firm at least 10 days prior to bid opening for review and written pre-approval. All bids submitted without prior approval will be rejected.

FOOTINGS & COLUMNS:

1. Footings shall be structurally engineered by the structure manufacturer to meet local codes and site conditions. (Sample footing drawings shall be made available to the contractor or owner from the manufacturer). When required for structure installation, anchor bolts shall be supplied by the owner / contractor. Columns shall be ASTM 500 grade B. Concrete footing rebar (if required) shall be ASTM A-615 grade 40 #4 bars & smaller, grade 60 #5 bars & larger. Concrete shall be 5 sack mix "Portland" cement. Maximum slump shall not exceed 4". Concrete compressive strength shall be a minimum of 2500 psi @ 28 days.



FRAME MEMBERS AND COMPRESSION RING:

1. 90% of all steel shall be American (domestic) made. Mill certification shall be made available upon request. All frame members shall be one piece structural steel tube with a minimum .120 (1/8") wall thickness, sized according to engineering. All frame members shall be bolted together with bolts totally concealed. All tubing for frame members shall be ASTM 500 grade B. Beam end plates shall be ASTM A36 fy=36,000 psi UNO. Bolts shall be A 307's, or 325's unless noted otherwise.
"I" beams, Angle iron, "C", "Z" or "S" purlins or beams, open or closed, shall not be allowed.

ROOFING:

1. All roofing shall be 24 gauge Zinalume / Galvalume coated steel panels. "Standing Seam" panels shall be Design Span by AEP Span with 1 $\frac{3}{4}$ " high ribs @ 16" All roofing shall be pre-finished with Duratech 5000 or equal, 30 year paint finish. All roof panels shall be pre-cut with ribs running with the slope of the roof. Fascia shall be tube steel. Trim shall be 24 gauge Zinalume / Galvalume coated pre-finished to match the roof color. Screws & rivets shall match roof color.

POWDER COATING:

1. All frame members shall be media blasted to a white finish removing all rust, scale, oil and grease. Powder coating for all frame members shall be provisionally warranted for (5) five years with **TRUZINC** 7520-70138 primer with a Dry Film Thickness of (2.0 - 6.0 mils) & hardness of 2H-3H with a Salt Spray Resistance of **6000 hours** and **Super Durable Gloss Polyester 9000** series finish paint (2.5-3.5 mils) with a hardness of H-H2 & has **1000 hour** salt spray resistance. Total of primer & finish paint shall be 4.5-9.5 mils of paint. Finish shall be a smooth uniform surface with no pits, runs or sags. For additional information, please visit <http://www.tcipowder.com/> for a complete list of specifications.

ERECTION:

1. Manufacturer shall supply complete layout and detail plans with installation instructions for the structure. The structure shall be erected in a work-man-like manner with framing, roofing and trim installed according to the manufacturer's installation instructions. Care shall be taken to avoid damaging the structure during installation. Touch up powder coat paint with paint provided to prevent rusting. Components of the structure shall be covered and kept dry prior to erection.

WARRANTEE:

1. Manufacturer shall warranty the structure to be free from defects in material and work-man-ship for a period of (10) ten years from date of acceptance by owner. Warranty does not include damage from theft, fire, vandalism or acts of God. Manufacturer shall repair or replace structure components of like kind at his option, to match existing material and workmanship. Steel roof finish shall be warranted for (30) thirty years under a separate roof manufacturer's warranty. Powder coat paint shall be warranted for (5) five years after acceptance from owner against peeling, flaking and rusting. Warranty does not cover damage caused from shipping, erection of structure, lack of touchup and maintenance, overspray from lawn sprinklers or vandalism. Bolt threads are not powder coated and therefore are not covered under the powder coat warranty.

NOTE: Engineering specifications take precedence over drawings if differences occur.

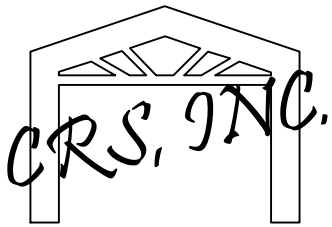

NOT FOR CONSTRUCTION

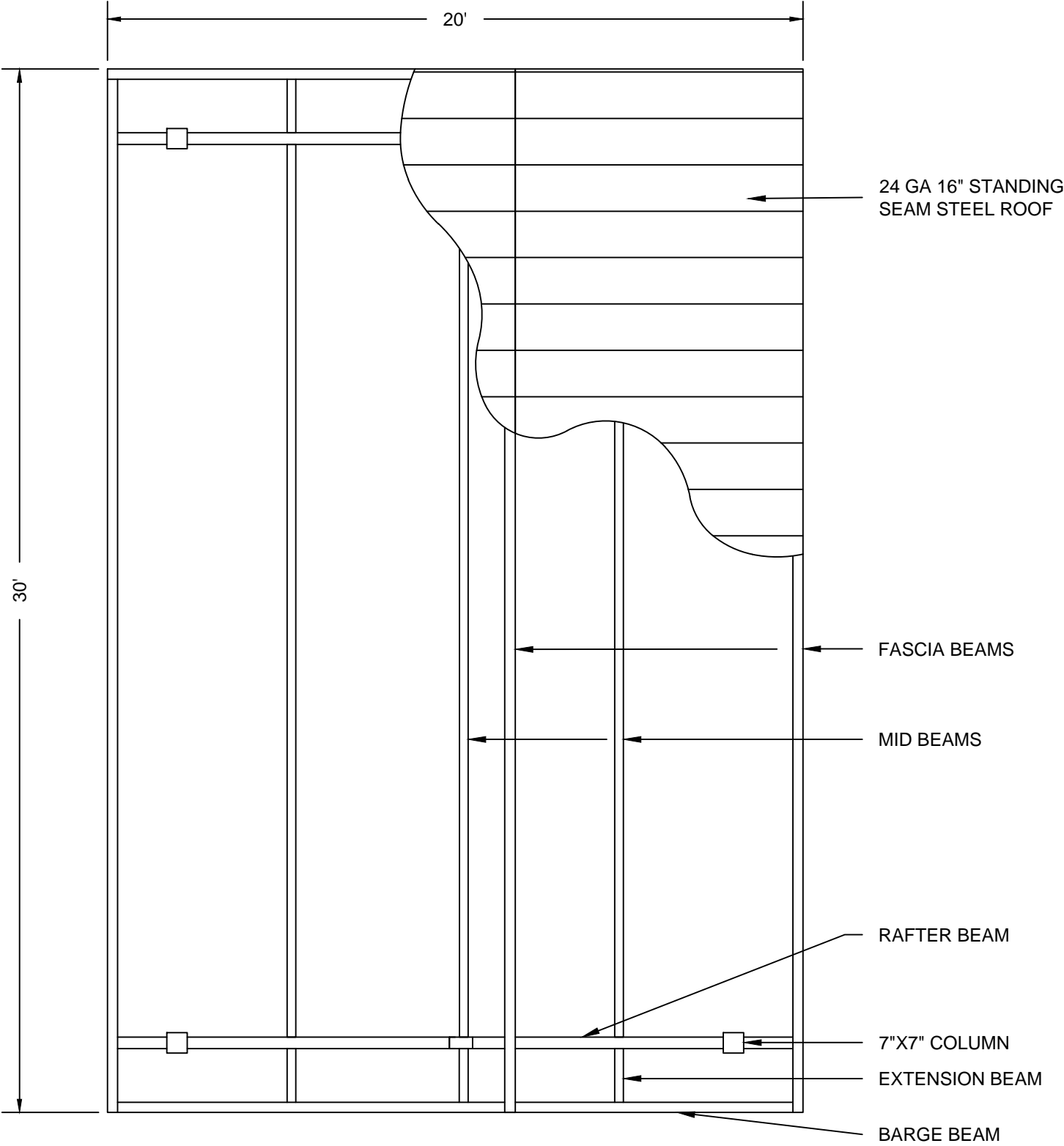

PLAN VIEW 20'X30' NORTHWEST MODEL
NTS

NOT FOR CONSTRUCTION

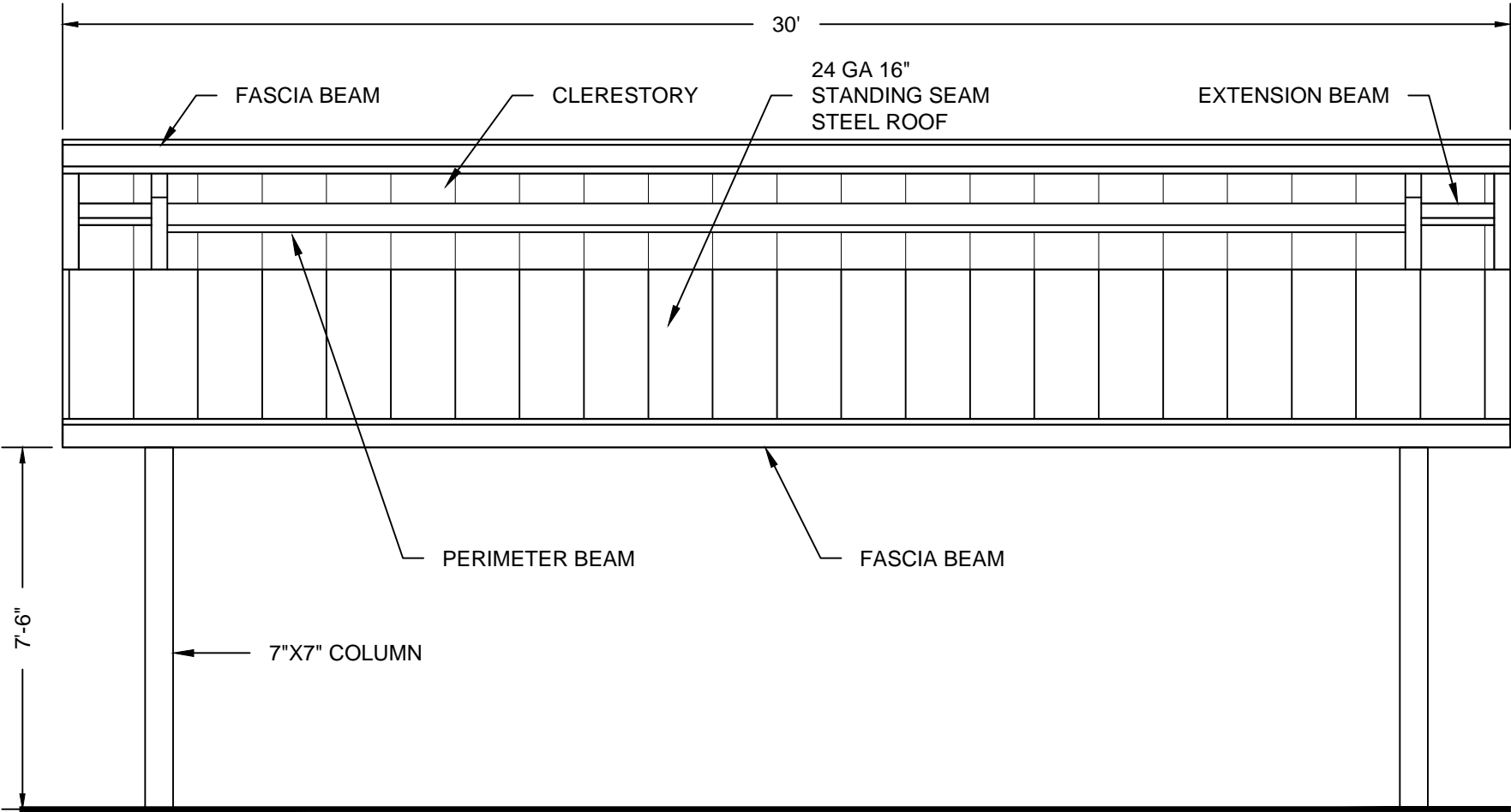
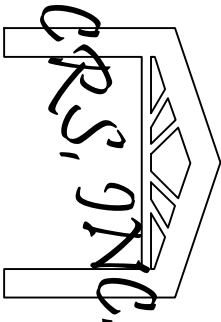

ELEVATION 20'X30' NORTHWEST MODEL
NTS

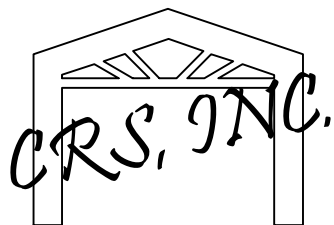

NOT FOR CONSTRUCTION

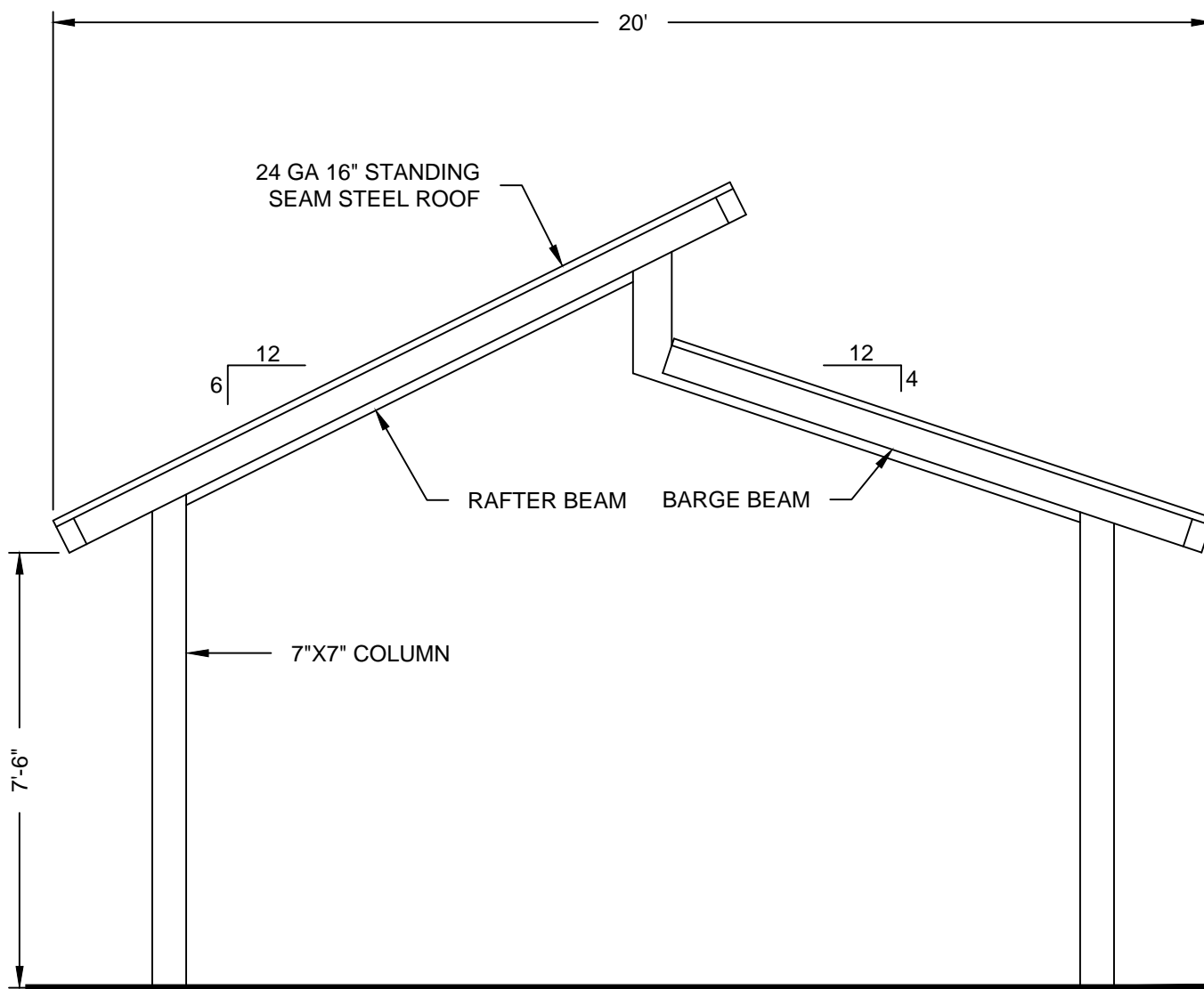

END ELEVATION 20'X30' NORTHWEST MODEL
NTS

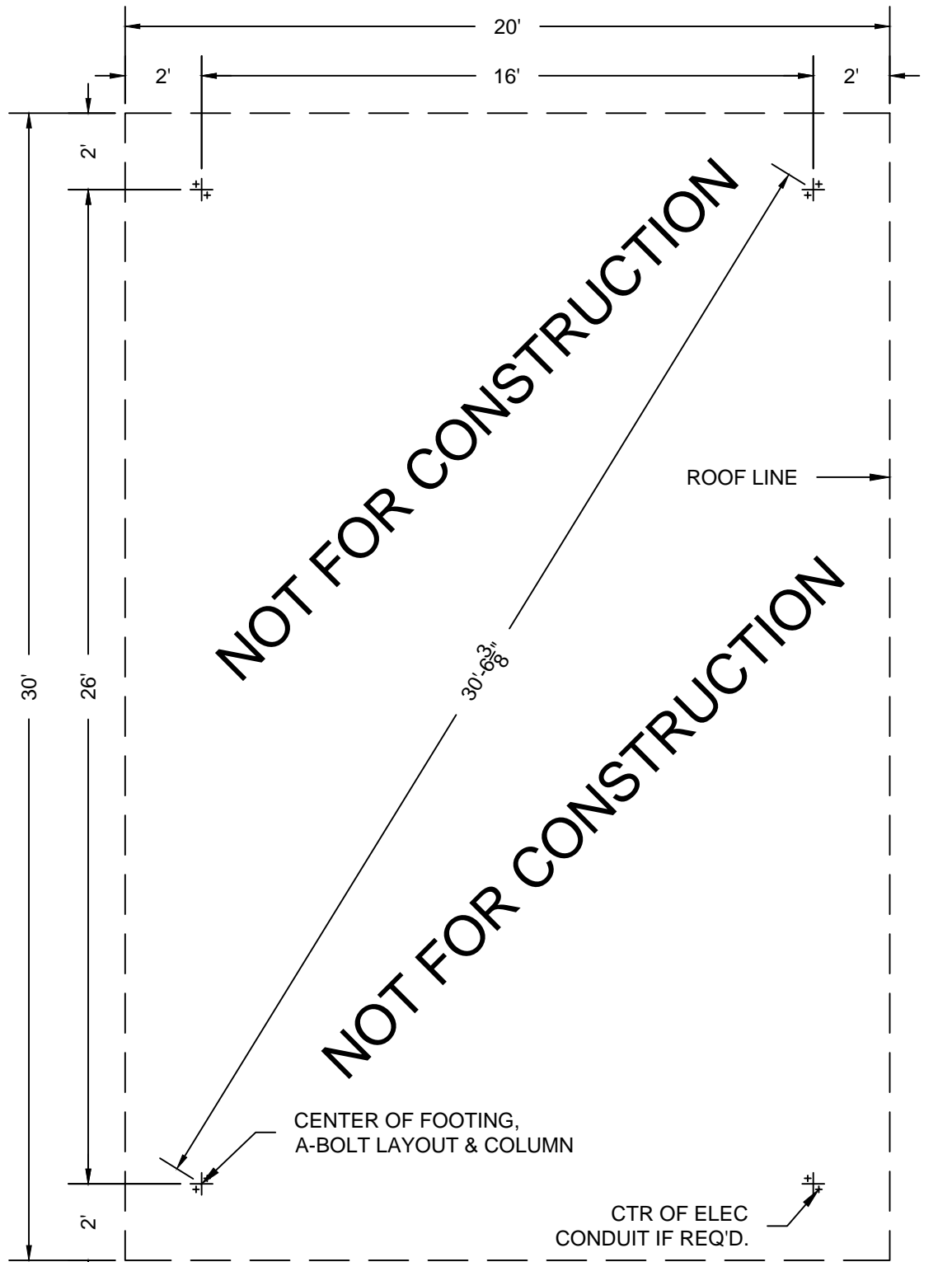
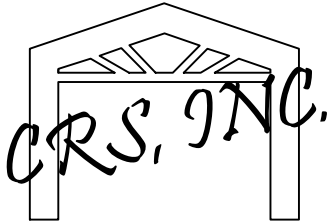

LAYOUT PLAN 20'X30' NORTHWEST MODEL
NTS

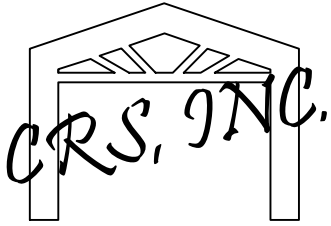

NOTE: FOR ILLUSTRATION ONLY!!
FOOTING SIZE MAY CHANGE W/
STRUCTURAL ENGINEERING

ADJUST FTG. DEPTH FOR
LOCAL FROST CONDITIONS

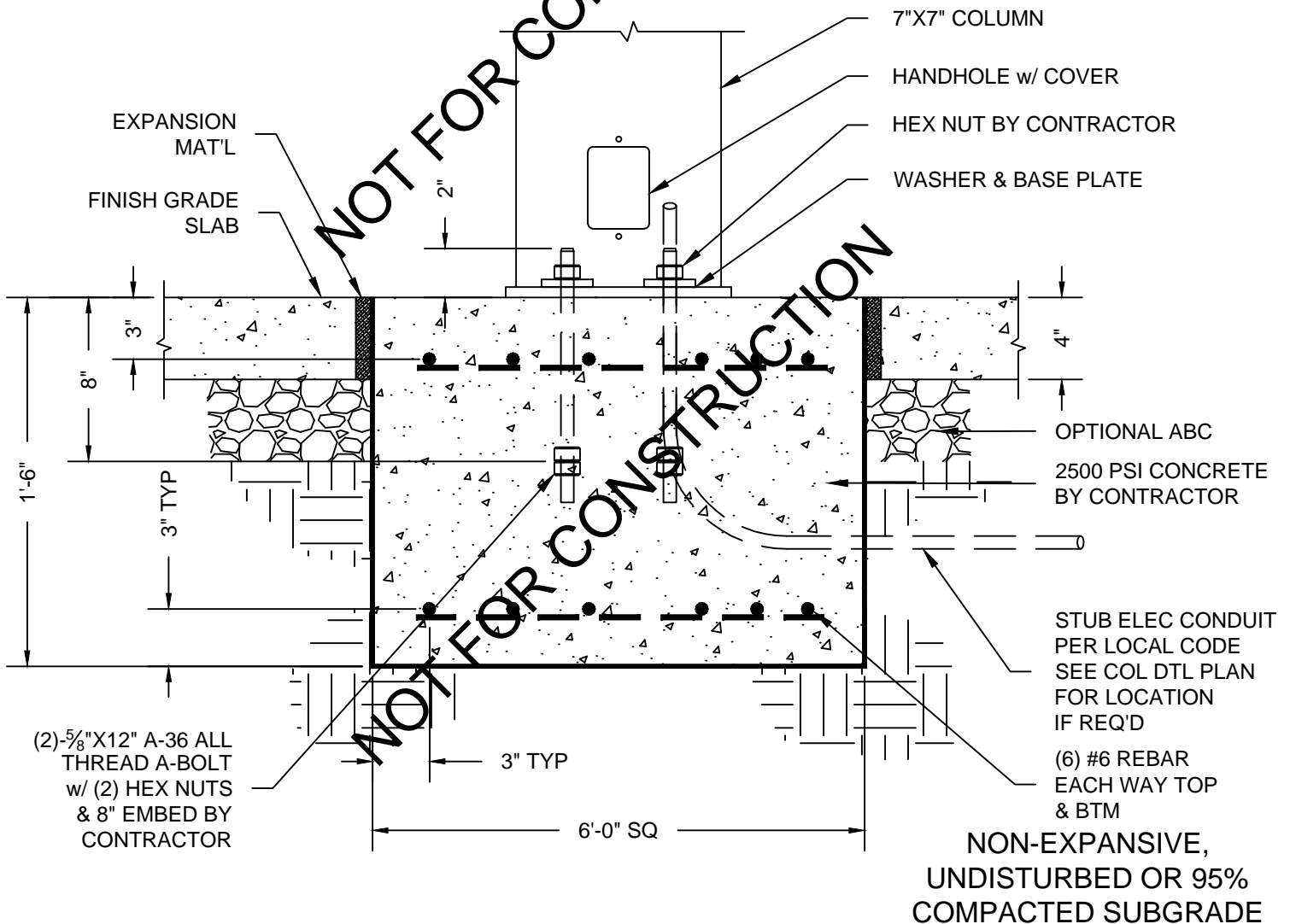
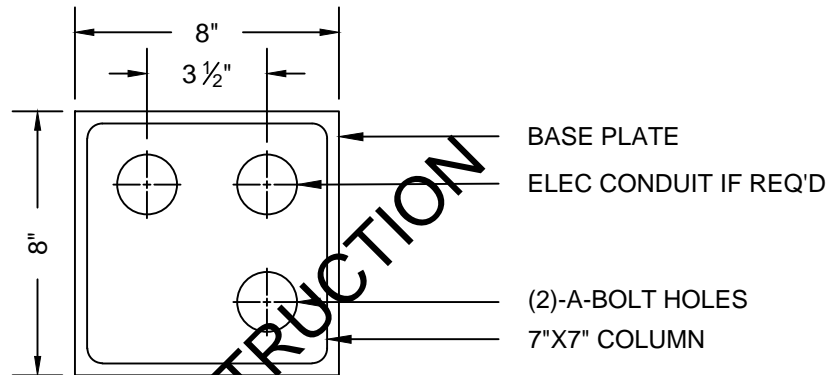

2-BOLT SURFACE MOUNT SPREAD FOOTING

20'X30' NORTHWEST MODEL

NTS

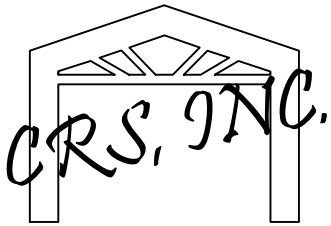

NOTE: FOR ILLUSTRATION ONLY!!
FOOTING SIZE MAY CHANGE W/
STRUCTURAL ENGINEERING

ADJUST FTG. DEPTH FOR
LOCAL FROST CONDITIONS

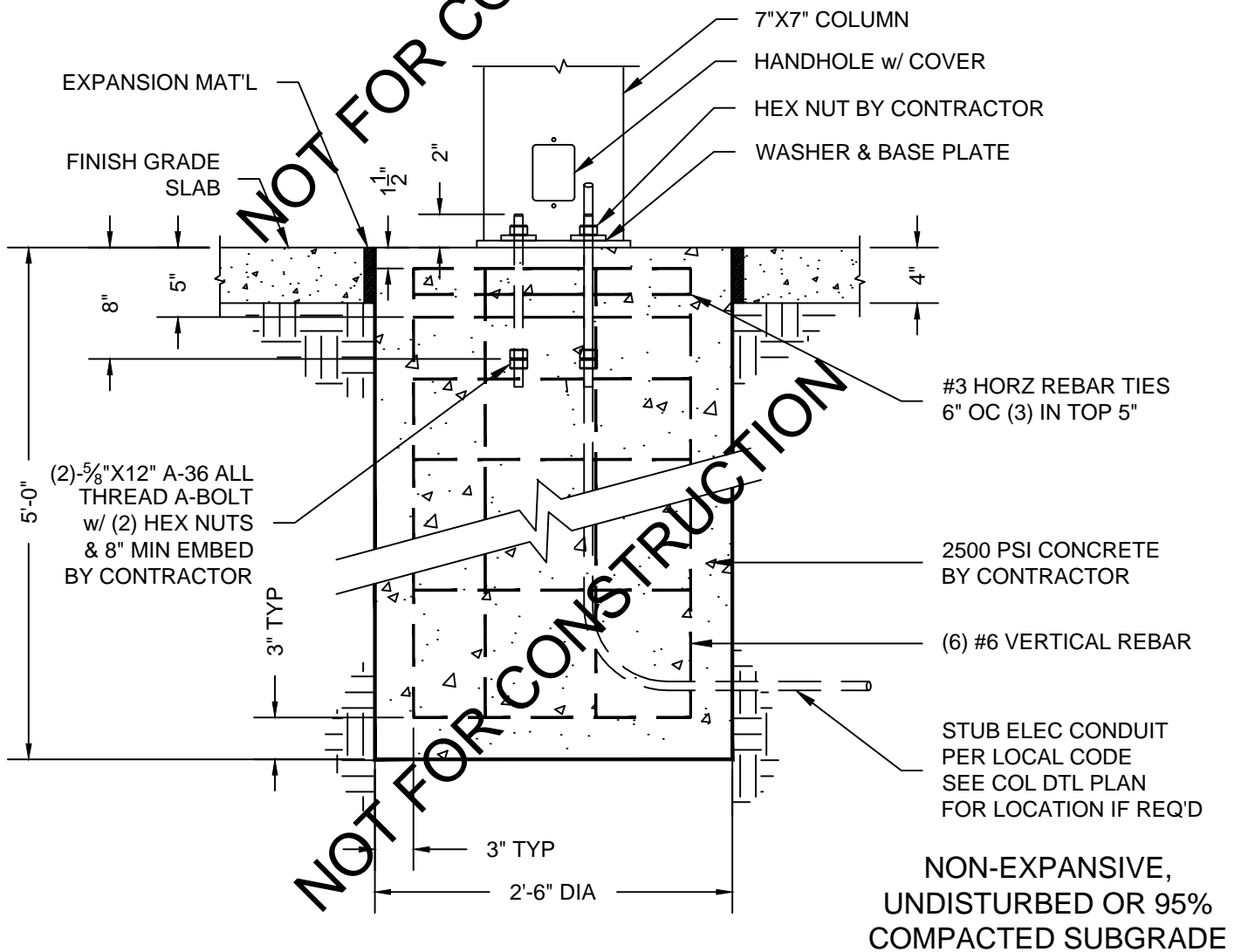
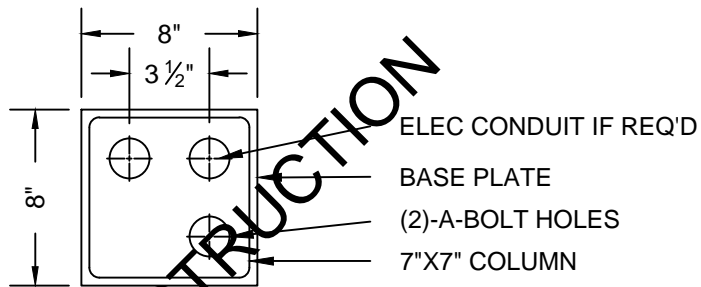

2-BOLT SURFACE MOUNT CAISSON FOOTING
20'X30' NORTHWEST MODEL
NTS