



MINGUS MODEL

10' X 20'

SPECIFICATIONS

Dimensions:

Roof Dimensions	10'-0"x20'-0"
Column Dimensions (Center to Center)	2'-3"x 16'-0"
Minimum Clearance	7'-6"
Roof Height @ Peak	±9'-11"
Hip Roof	4:12 pitch
Square Feet Under Roof	200
Date of drawing	February 26, 2018

Columns shall be double 5"x 5" tube steel, minimum .120" wall thickness.

All beams shall be structural steel tube sized according to engineering.

Fascia shall be tube steel connected to corner tension rings.

All bolts shall be minimum A-325 or A-307 and hidden at all connections.

Roofing shall be 24 gauge HR-36 steel pre-cut and pre-finished with ribs running with the slope of the roof.

Trim shall be 24 gauge pre-finished to match roofing.

Open or welded "C" channel, "I" beams, "S" or "Z" purlins or angle iron shall not be allowed.

Provisions shall be provided for (1) outlet and (1) light.

812 Copper Basin Road - Prescott, Arizona 86303

Ph: (928) 775-3307 Fax: (928) 772-0858

info@classicrecreation.com

www.classicrecreation.com



STANDARD SPECIFICATIONS

TRUZINC RICH PRIMER & SUPER DURABLE POWDER COAT

GENERAL:

1. All structures shall be designed and fabricated to the IBC (Latest Edition) or current local building code with standard load designs of the greater value of 20# per S.F. minimum live load and 115 mph sustained wind load or site specific conditions and the applicable zone for seismic loads.
2. All members shall be designed according to the "American Institute of Steel Construction (AISC) specifications and the American Iron and Steel Institute (AISI) specifications for cold-formed members.
3. All fabrication welds shall be in strict accordance with the structural welding code of the American Welding Society (AWS) specifications. All structural welds shall be in compliance with the requirements of "Pre-qualified" welded joints. All welding shall conform to ASTM A-233 series E-70XX electrodes - low hydrogen.
Field welding shall not be required.
4. When required, after award of bid, the shade structure manufacturer shall submit structural calculations, sealed by a registered engineer in the state in which the structure is to be erected for review and approval by the approving agency.
5. Manufacturer qualifications: All manufacturers shall have a minimum of (20) twenty years experience in the fabrication of tubular steel shade structures. Shade structure and kiosk fabrication shall be the manufacturer's primary business. Manufacturer shall have fabricated similar structures to that which is specified. All non-specified manufacturers shall submit complete shop drawings indicating type, size & gauge of material used, with detailed connections to the specifying agency or design firm at least 10 days prior to bid opening for review and written pre-approval. All bids submitted without prior approval will be rejected.

FOOTINGS & COLUMNS:

1. Footings shall be structurally engineered by the structure manufacturer to meet local codes and site conditions. (Sample footing drawings shall be made available to the contractor or owner from the manufacturer). When required for structure installation, anchor bolts shall be supplied by the owner / contractor. Columns shall be ASTM 500 grade B. Concrete footing rebar (if required) shall be ASTM A-615 grade 40 #4 bars & smaller, grade 60 #5 bars & larger. Concrete shall be 5 sack mix "Portland" cement. Maximum slump shall not exceed 4". Concrete compressive strength shall be a minimum of 2500 psi @ 28 days.



FRAME MEMBERS AND COMPRESSION RING:

1. 90% American (domestic) made steel shall be used in the construction of this shelter. Mill certification shall be made available upon request. All frame members shall be one piece structural steel tube with a minimum .120 (1/8") wall thickness, sized according to engineering. All frame members shall be bolted together with bolts totally concealed. All tubing for frame members shall be ASTM 500 grade B. Beam end plates shall be ASTM A36 fy=36,000 psi UNO. Bolts shall be A 307's, or 325's unless noted otherwise. *"I" beams, Angle iron, "C", "Z" or "S" purlins or beams, open or closed, shall not be allowed.*

ROOFING:

1. All roofing shall be 24 gauge Zinalume / Galvalume coated steel panels, ICBO #ER-2757. "HR-36" panels shall be 36" wide with 1½" high ribs @ 7.2". All roofing shall be pre-finished with PVF2 (Polyvinylidene Fluoride) Kynar 500 on the top side. All roof panels shall be pre-cut with ribs running with the slope of the roof. Roof fascia shall be tube steel Zinalume / Galvalume coated pre-finished matching the roof color. Screws & rivets shall match roof color. No exceptions taken for roof type or trim.

POWDER COATING:

1. All frame members shall be media blasted to a white finish removing all rust, scale, oil and grease. Powder coating for all frame members shall be provisionally warranted for (5) five years with **TRUZINC** 7520-70138 primer with a Dry Film Thickness of (2.0 - 6.0 mils) & hardness of 2H-3H with a Salt Spray Resistance of **6000 hours** and **Super Durable Gloss Polyester 9000** series finish paint (2.5-3.5 mils) with a hardness of H-H2 & has **1000 hour** salt spray resistance. Total of primer & finish paint shall be 4.5-9.5 mils of paint. Finish shall be a smooth uniform surface with no pits, runs or sags. For additional information, please visit <http://www.tcipowder.com/> for a complete list of specifications.

ERECTION:

1. Manufacturer shall supply complete layout and detail plans with installation instructions for the structure. The structure shall be erected in a work-man-like manner with framing, roofing and trim installed according to the manufacturer's installation instructions. Care shall be taken to avoid damaging the structure during installation. Touch up powder coat paint with paint provided to prevent rusting. Components of the structure shall be covered and kept dry prior to erection.

WARRANTEE:

1. Manufacturer shall warranty the structure to be free from defects in material and workmanship for a period of (10) ten years from date of acceptance by owner. Warranty does not include damage from theft, fire, vandalism or acts of God. Manufacturer shall repair or replace structure components of like kind at his option, to match existing material and workmanship. Steel roof finish shall be warranted for (30) thirty years under a separate roof manufacturer's warranty. Powder coat paint shall be warranted for (5) five years after acceptance from owner against peeling, flaking and rusting. Warranty does not cover damage caused from shipping, erection of structure, lack of touchup and maintenance, overspray from lawn sprinklers or vandalism. Bolt threads are not powder coated and therefore are not covered under the powder coat warranty.

NOTE: Engineering specifications take precedence over drawings if differences occur.

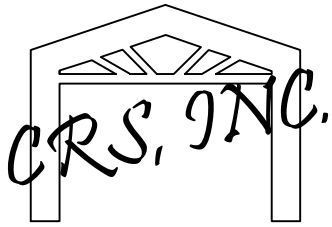

NOT FOR CONSTRUCTION

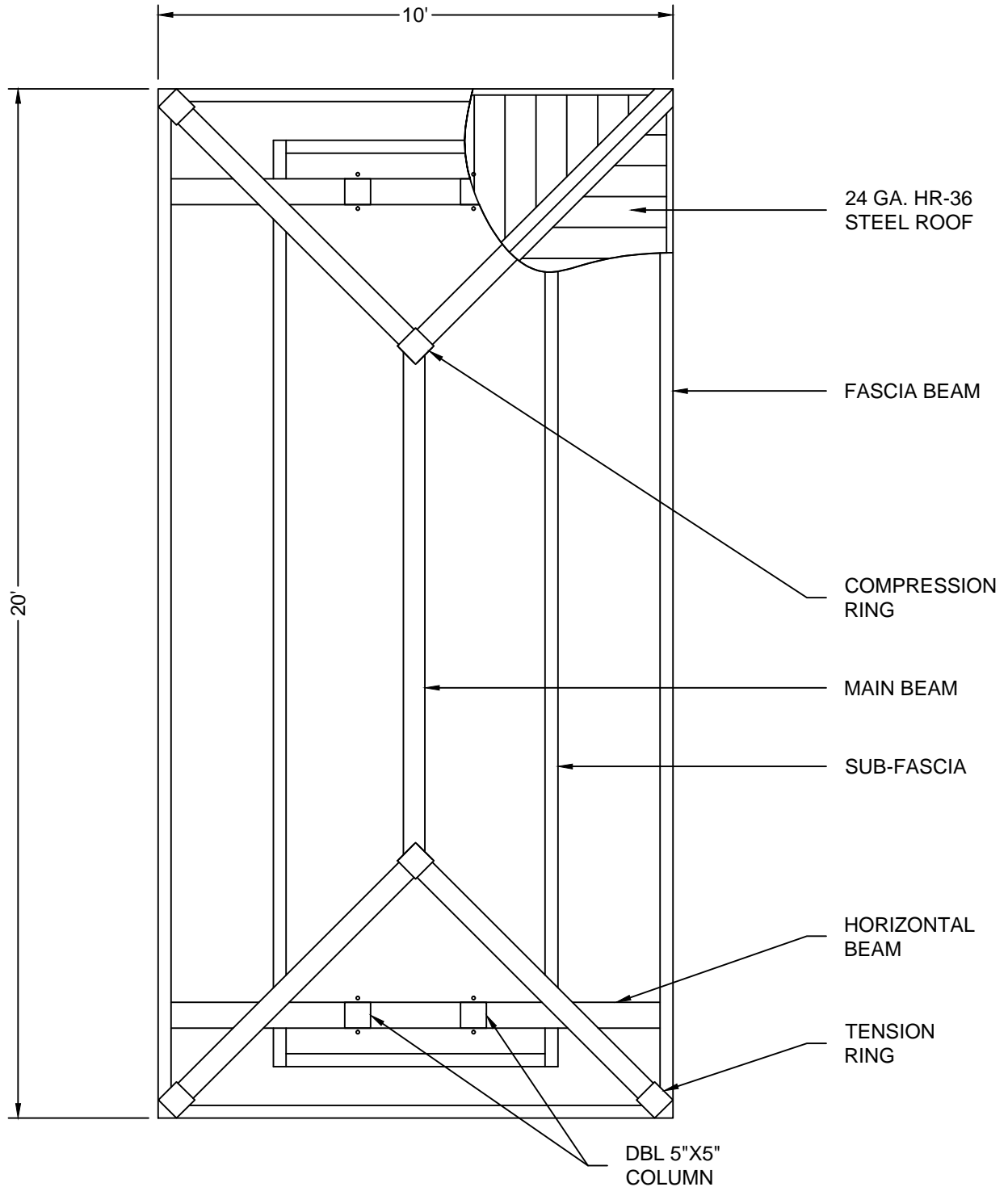

PLAN VIEW 10'X20' MINGUS MODEL
NTS

NOT FOR CONSTRUCTION

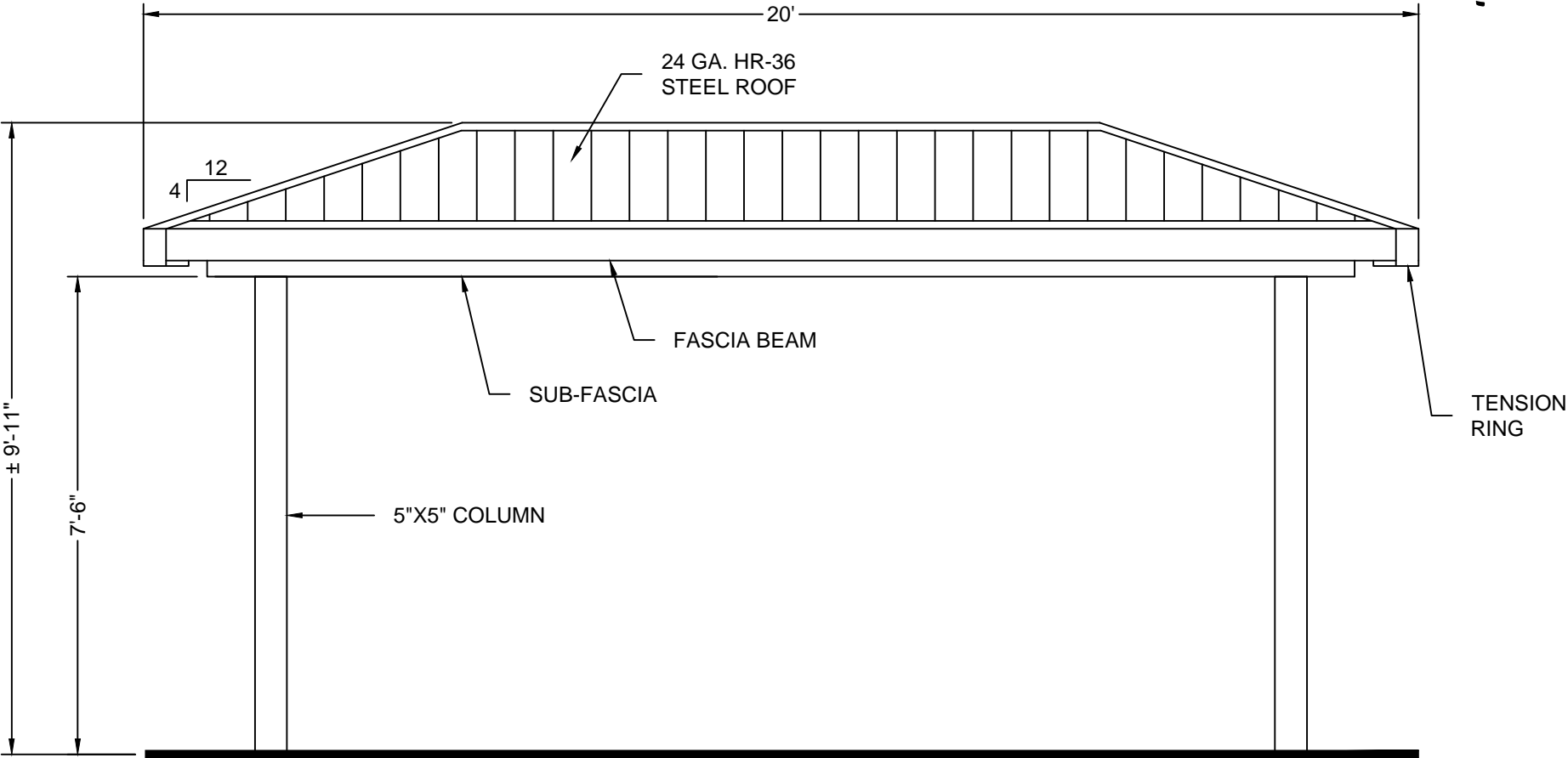
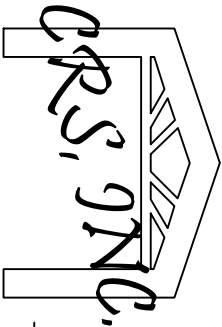

ELEVATION 10'X20' MINGUS MODEL
NTS

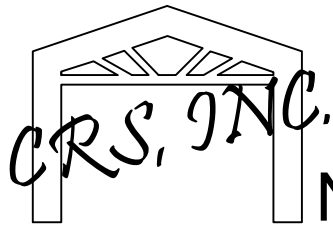

NOT FOR CONSTRUCTION

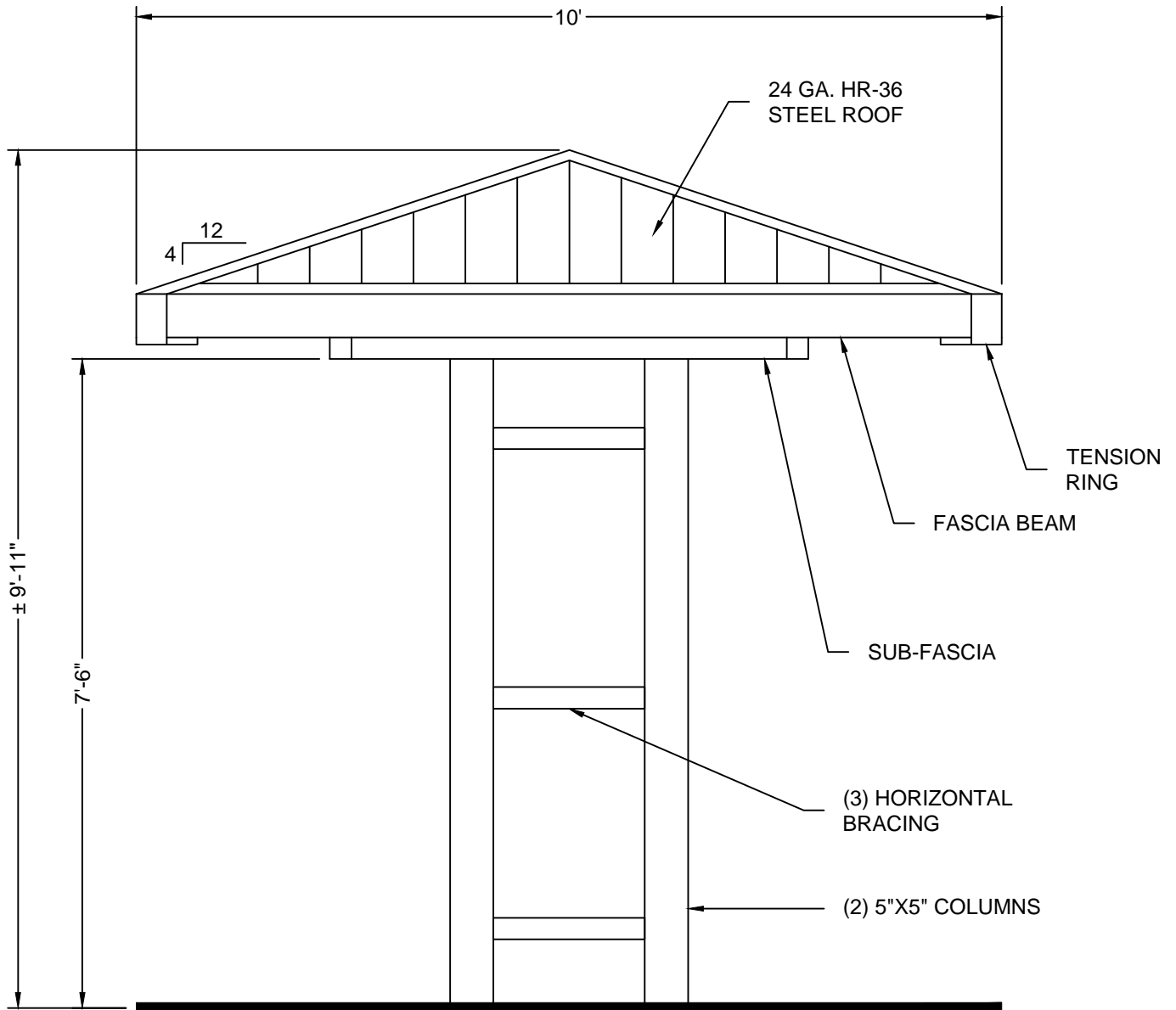

PLAN VIEW 10'X20' MINGUS MODEL
NTS

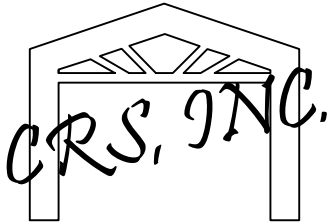

NOT FOR CONSTRUCTION

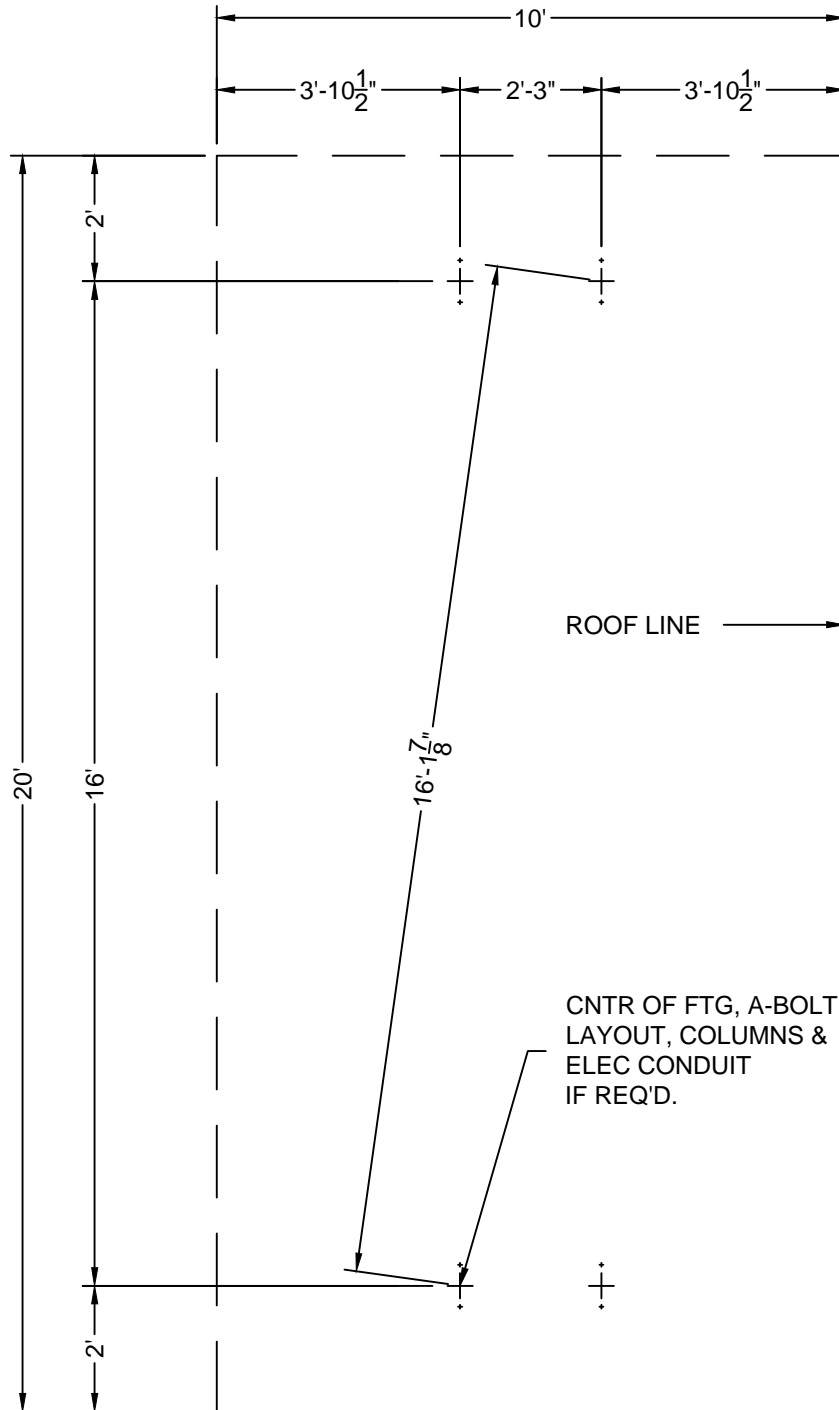

LAYOUT PLAN 10'X20' MINGUS MODEL
NTS

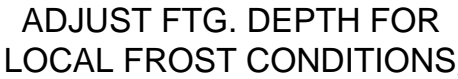

Diagram showing the elevation view of a 5' x 5' column base plate. The diagram includes the following dimensions and components:

- Overall width: 5'
- Overall height: 2'
- Horizontal dimensions from left face:
 - 1'-4 1/2" to the centerline of the first column
 - 2'-3" between the centerlines of the two columns
 - 1'-4 1/2" to the centerline of the second column
- Vertical dimensions from top face:
 - 8" to the top of the base plate
 - 8" to the centerline of the first column
 - 4" to the top of the column
 - 8" to the centerline of the second column
 - 4" to the top of the column
 - 8" to the bottom of the base plate
- Column dimensions: 5" x 5" square column with a 10" high base plate section.
- Base plate dimensions: 6" wide at the bottom.
- Components labeled:
 - CONCRETE FTG (Foundation Tie Rod)
 - 5"X5" COLUMN
 - ELEC CONDUIT IF REQ'D (Electrical Conduit if required)
 - BASE PLATE
 - (2) A-BOLT HOLES

2-BOLT SUB-SURFACE SPREAD
FOOTING DETAIL 10'X20' MINGUS MODEL
NTS